

Confirmed Diagnosis of DVT made per VTE diagnosis algorithm in SCM

Does patient have any of the following:

- Presence of active current bleeding
- High risk of bleeding (active peptic ulcer diseases, liver disease, recent surgery, recent hemorrhagic stroke, uncontrolled HTN)
- Hemodynamic instability or O2 sat < 90%
- Complicated DVT (extending to iliac vein and/or arterial compromise) or with suspected PE
- Pregnant or lactating
- Post-partum
- Age < 18 years old
- Weight (> 150 kg)
- Significant renal impairment (Clcr < 30 mL/min)
- Other factors to impede outpatient treatment:
 - Suspected noncompliance
 - Communication issues (deafness, visual impairment, language difficulty, lack of home telephone)
 - Poor social circumstances (homeless)?
 - Geographic restrictions
- Known heparin allergy or suspected HIT; Recent admission w/ heparin in last 4 weeks?
- Known history of protein C, protein S or ATIII deficiency; or other hypercoagulable disorder

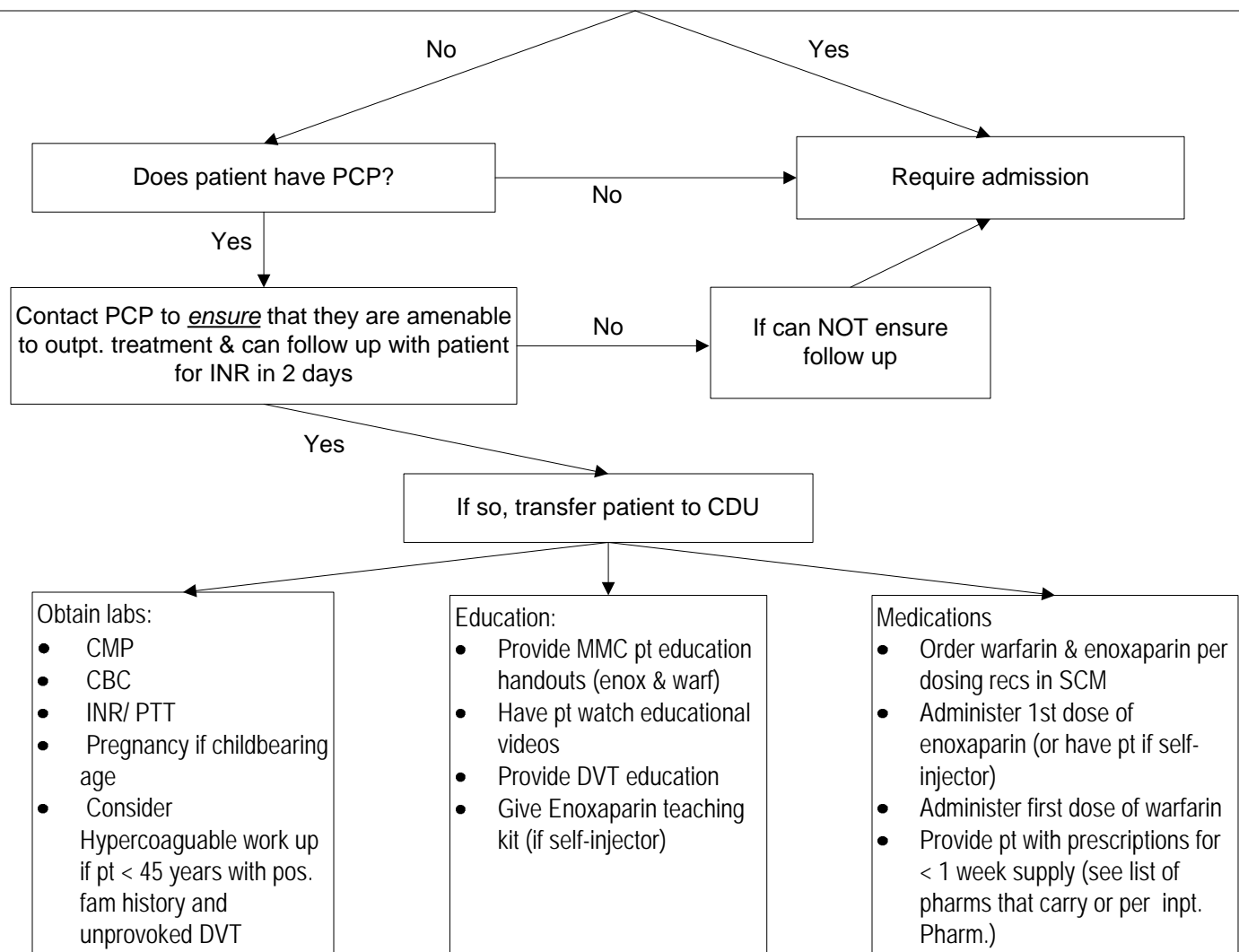

This guideline was ratified by the emergency department faculty at Maine Medical Center in November 2011. It reflects our expert opinion and is not necessarily applicable to all institutions. It is intended to be a reference for clinicians caring for patients and is not intended to replace providers' clinical judgment.